学芸出版社　基礎講座　建築構造力学　正誤表　　第一刷用

本書には下記のような誤りがありました。お詫びして訂正いたします。

訂正箇所	誤	正
P25　④	m＝6＋4＋1－5×2＝1	m＝5＋4＋0－4×2＝1
P39　図	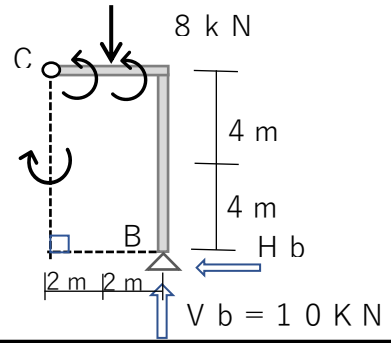	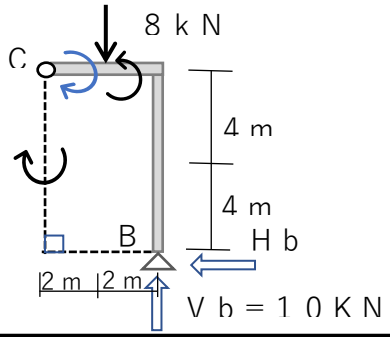
P96　図	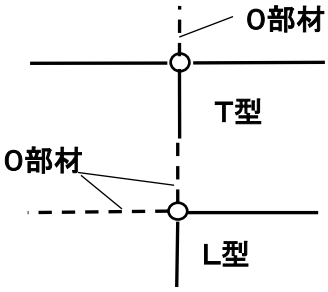	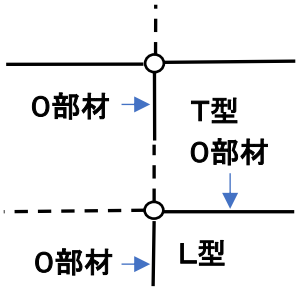
P137　図	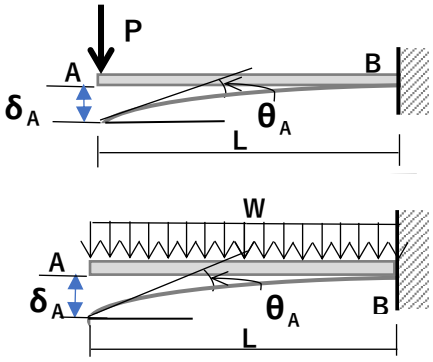	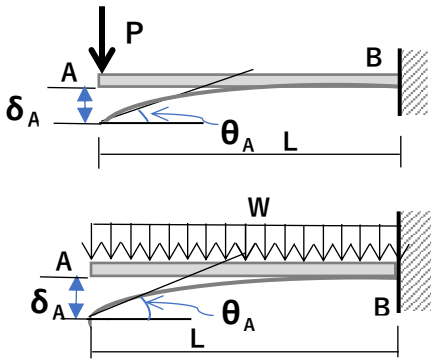
P183 例題7.2.5　M図	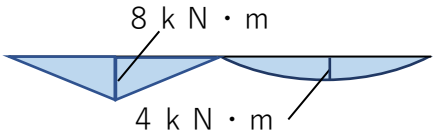	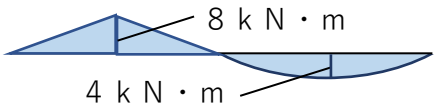

例題6. 5. 1　　P 77

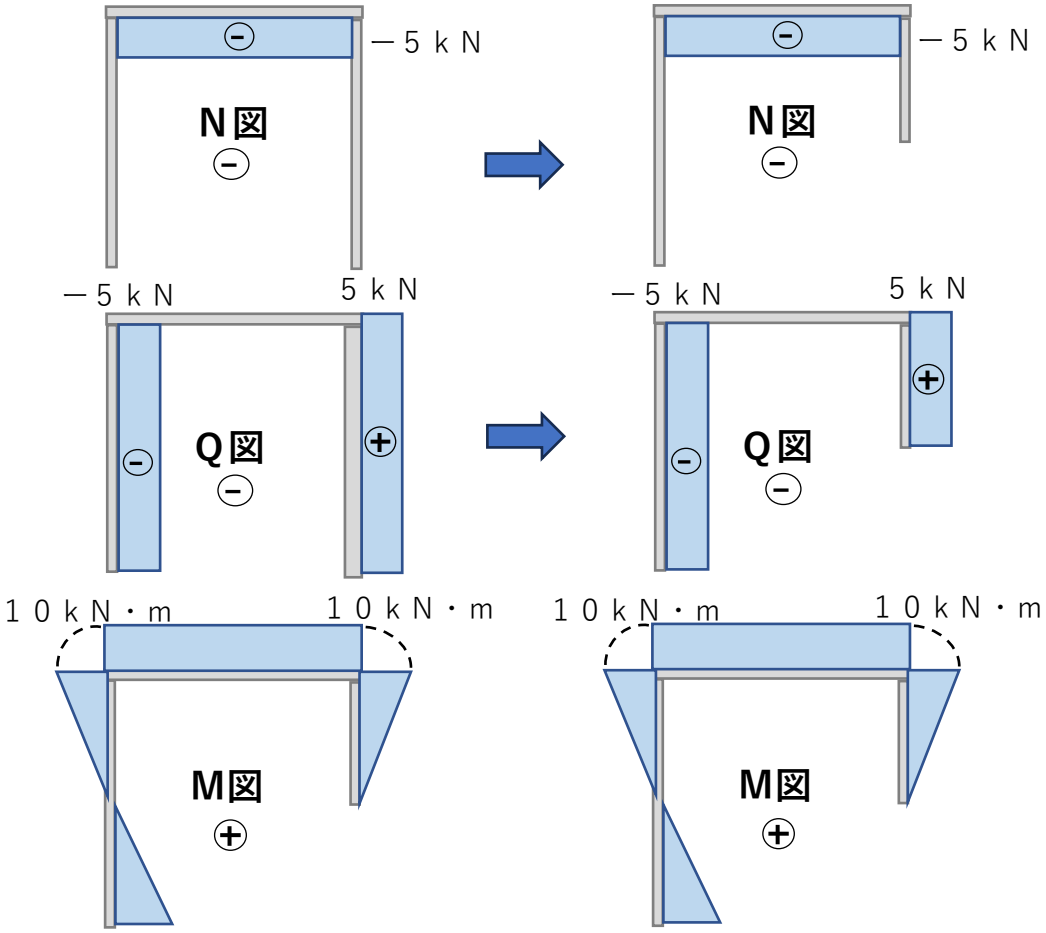

Ｐ 185

例題9.1.3・・・・・・・・・Ｐ 107

・Ｙ軸に関する断面一次モーメント

⑤　Ｓｙ＝Ａ1・ｘ1＋Ａ２・ｘ２

＝1600×10＋900×400

＝52000

＝1600×10＋900×40